

C:\LAS_CADD\Central_10432-00_V14_1am.rvt
11/21/2014 3:49:37 PM

A1 FIRST FLOOR PLAN ADA

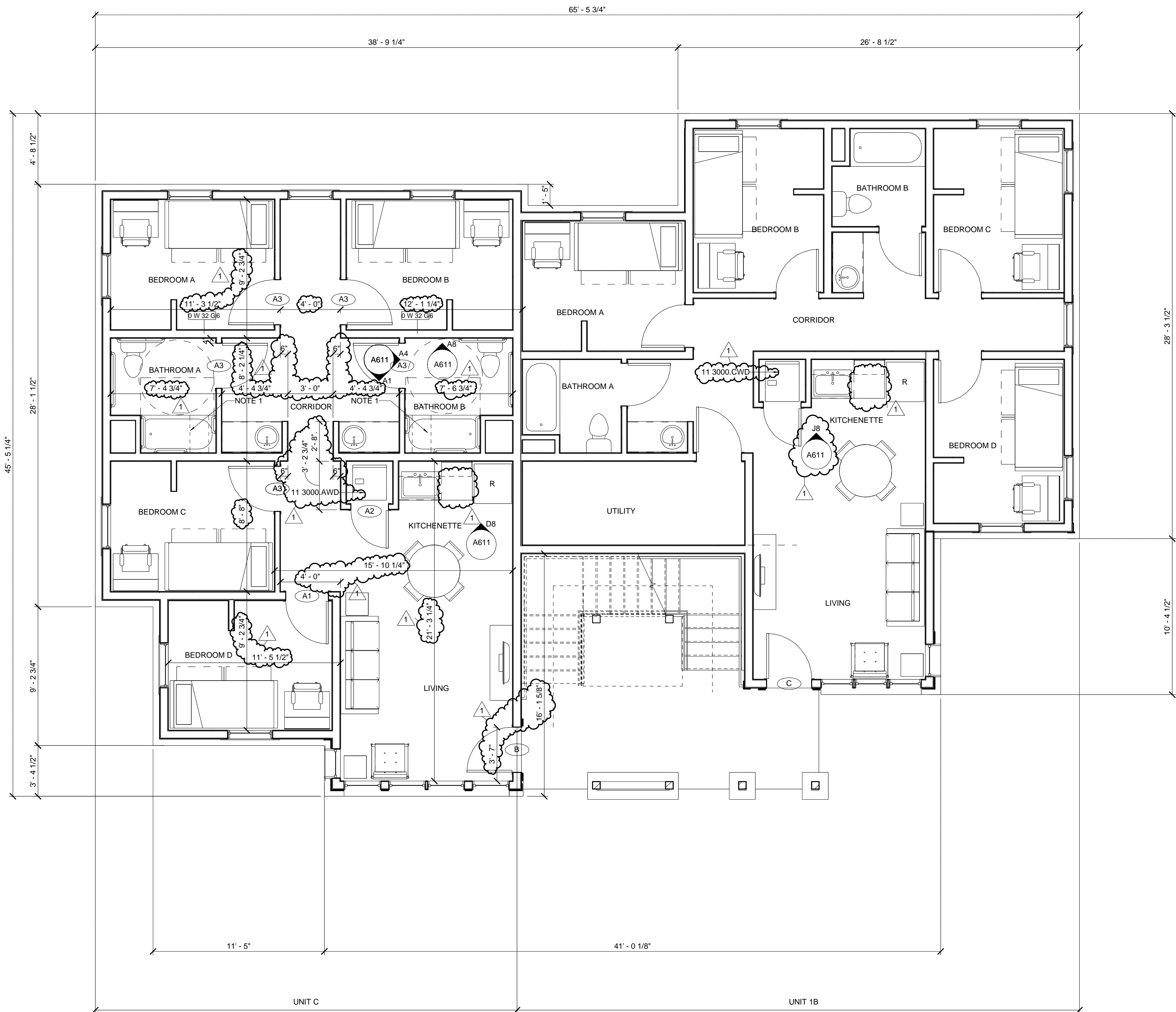

MATERIAL KEYNOTES

- 11 3000.AWD All-in-one Washer/Dryer
- 11 3000.CWD Combination Washer/ Dryer

GENERAL NOTES

- A. THIS PLAN OCCURS FOR BUILDINGS 300 AND 900.
- B. DIMENSIONS ARE TO FACE OF BRICK.
- C. SEE A101a FOR TYPICAL NOTES, CALLOUTS, INTERIOR DIMENSIONS, WALL TYPES AND WINDOW TYPES U.N.O.

SHEET SPECIFIC NOTES

- 1. REMOVEABLE IN-TUB SEAT, NIC.

KEY PLAN

PROJECT NORTH

SEAL

ISSUE DATE
09/30/2014

JOB NO.
10432-00

DWG. NO.
A101b

**LORD
AECK
SARGENT**

© 2014 Lord Aeck Sargent
LordAeckSargent.com
Unless otherwise agreed to in writing, this document is the sole property of Lord Aeck Sargent and is to be returned upon demand. The information herein is confidential and may not be used nor divulged without the written permission of Lord Aeck Sargent.

REVISION:

1	Addendum 3	11/21/14
---	------------	----------

SHEET TITLE
FIRST FLOOR PLAN - ADA

SCALE (IN/FT)
1" = 8' FT

JOB NAME
Piedmont College Cottages

LOCATION

FOR CONSTRUCTION